



Dunwoody High School

LETTER JACKET ORDER FORM

?’s : mathleticwear@aol.com

Checks Payable to : Omni Sports

STUDENT INFORMATION

Fitting Date/Location:	Wednesday, Sept. 19 th - during lunches in front of lunchroom.	Grade:	
Name on right front:			
Email :		Jacket Size:	Will be fitted
Circle activities you Lettered in:	Football, Basketball, Swim, Baseball, Cheer, XC, Lax, Soccer, Golf, Wrestling, Softball, Volleyball, Track, Tennis, Gymnastics, Band, Drama, Orchestra, JROTC, Art, Fencing, Dance,		

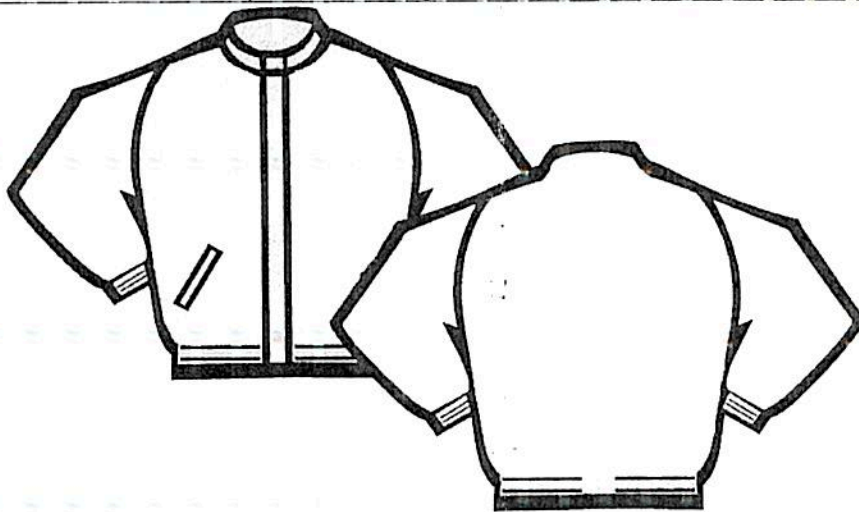

BASE PACKAGE : \$155

7% sales tax is extra.

Package Includes: Shipping

- Wool jacket / Leather sleeves
- Letter D with sport on it
- Graduation year on sleeve
- Mascot on sleeve
- Student name on right front

ADDITIONAL OPTIONS :

Lettering on Back	Ex. Dunwoody-Wildcats	\$40
Sewing for patches.	State/Region patches that kids bring to fitting.	\$4 sewing for each.
2 or 3 digit #	Jersey # or weight class #.	\$10
Jacket Body Color	Red or Navy Blue.	
Grand Total : Payable to Omni Sports		Full Payment Due @ fitting
****Bring your letter D to the fitting.		Add 7% sales tax

?’s : Rep. Matt James : mathleticwear@aol.com