



# Dunwoody High School

## LETTER JACKET ORDER FORM

?s : [athleticwear@aol.com](mailto:athleticwear@aol.com)

Checks Payable to : Omni Sports

### STUDENT INFORMATION

<b>Fitting Date/Location:</b>	Tuesday, March 20th- during lunches in front of lunchroom.	<b>Grade:</b>	
<b>Name on right front:</b>			
<b>Email :</b>		<b>Jacket Size:</b>	Will be fitted
<b>Circle activities you Lettered in:</b>	Football, Basketball, Swim, Baseball, Cheer, XC, Lax, Soccer, Golf, Wrestling, Softball, Volleyball, Track, Tennis, Gymnastics, Band, Drama, Orchestra, JROTC, Art, Fencing, Dance,		

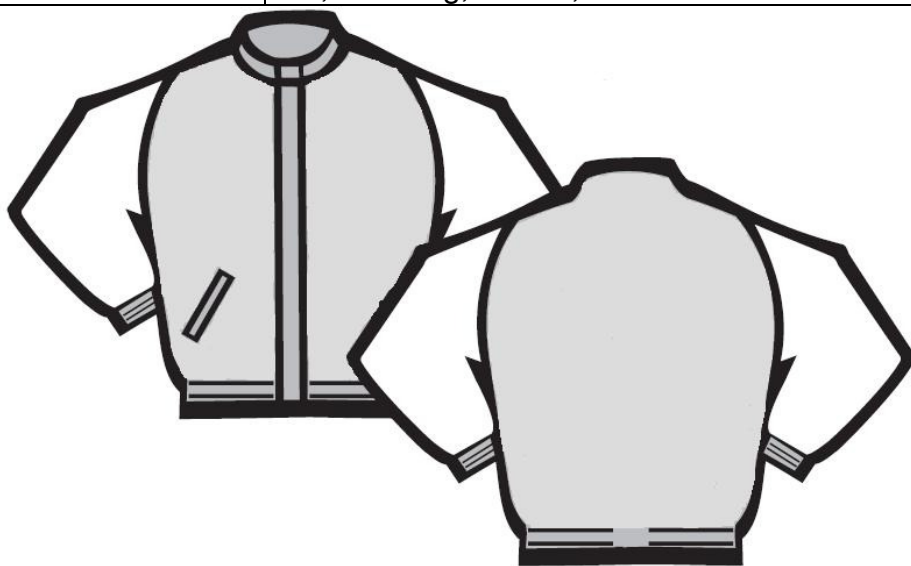

**BASE PACKAGE : \$155**

**7% sales tax is extra.**

**Package Includes: Shipping**

- Wool jacket / Leather sleeves
- Letter D with sport on it
- Graduation year on sleeve
- Mascot on sleeve
- Student name on right front

### ADDITIONAL OPTIONS :

Lettering on Back	Ex. Dunwoody-Wildcats	\$40
Sewing for patches.	State/Region patches that kids bring to fitting.	\$4 each.
2 or 3 digit #	Jersey # or weight class #.	\$10
<b>Jacket Body Color</b>	<b>Red or Navy Blue.</b>	
<b>Grand Total : Payable to Omni Sports</b>		<b>Full Payment Due @ fitting</b>
****Bring your letter D to the fitting.		<b>Add 7% sales tax</b>

?s : Rep. Matt James : [athleticwear@aol.com](mailto:athleticwear@aol.com)